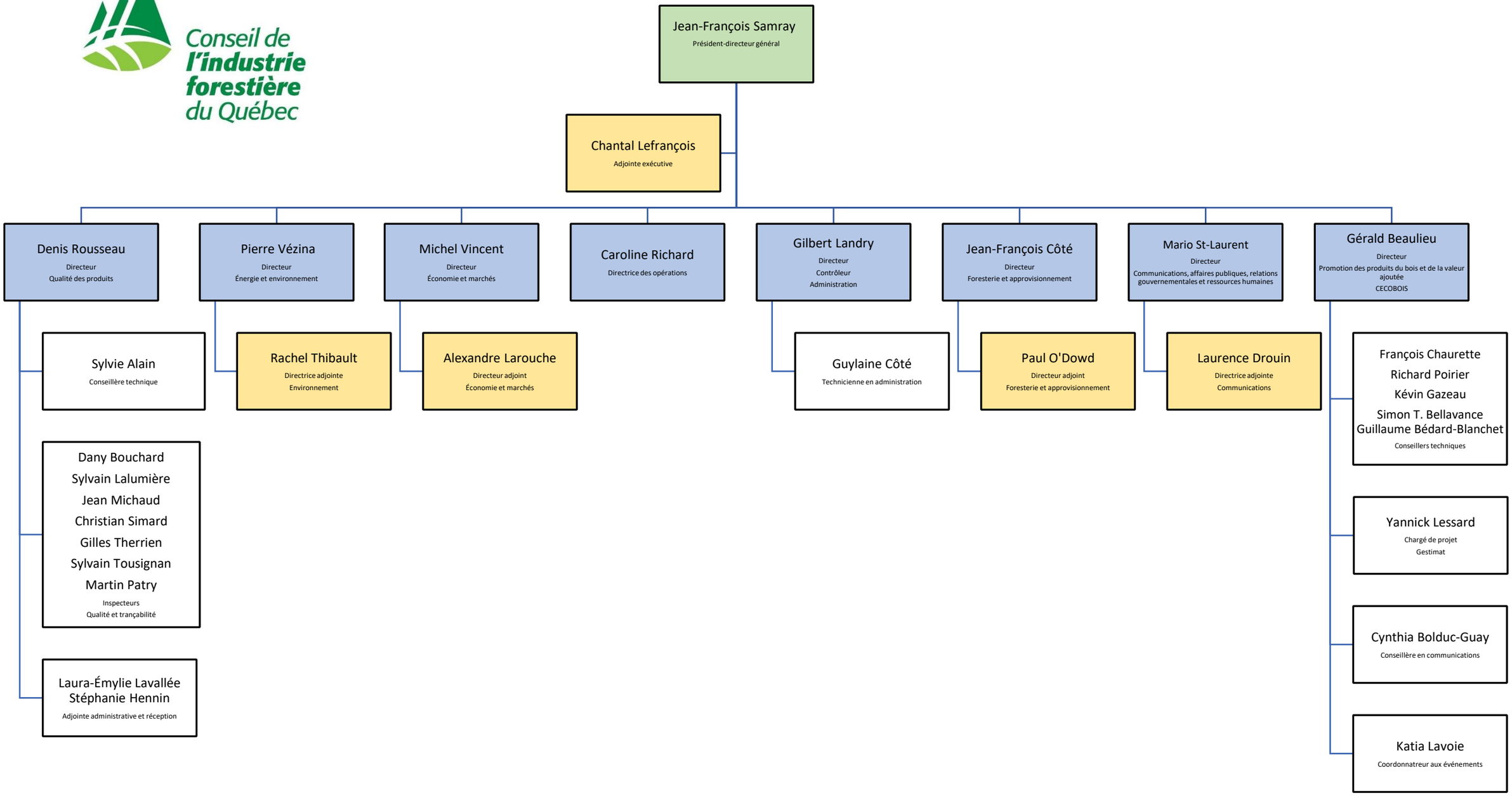Conseil de l'industrie forestière du Québec